A1708•$1.65 FAWCETT CREST

The Godfather

The Famous Bestselling Novel

Mario Puzo

NEW—32 Pages of Exciting Pictures From The Most Talked About Movie Of Our Time

SEE MARLON BRANDO AS THE GODFATHER

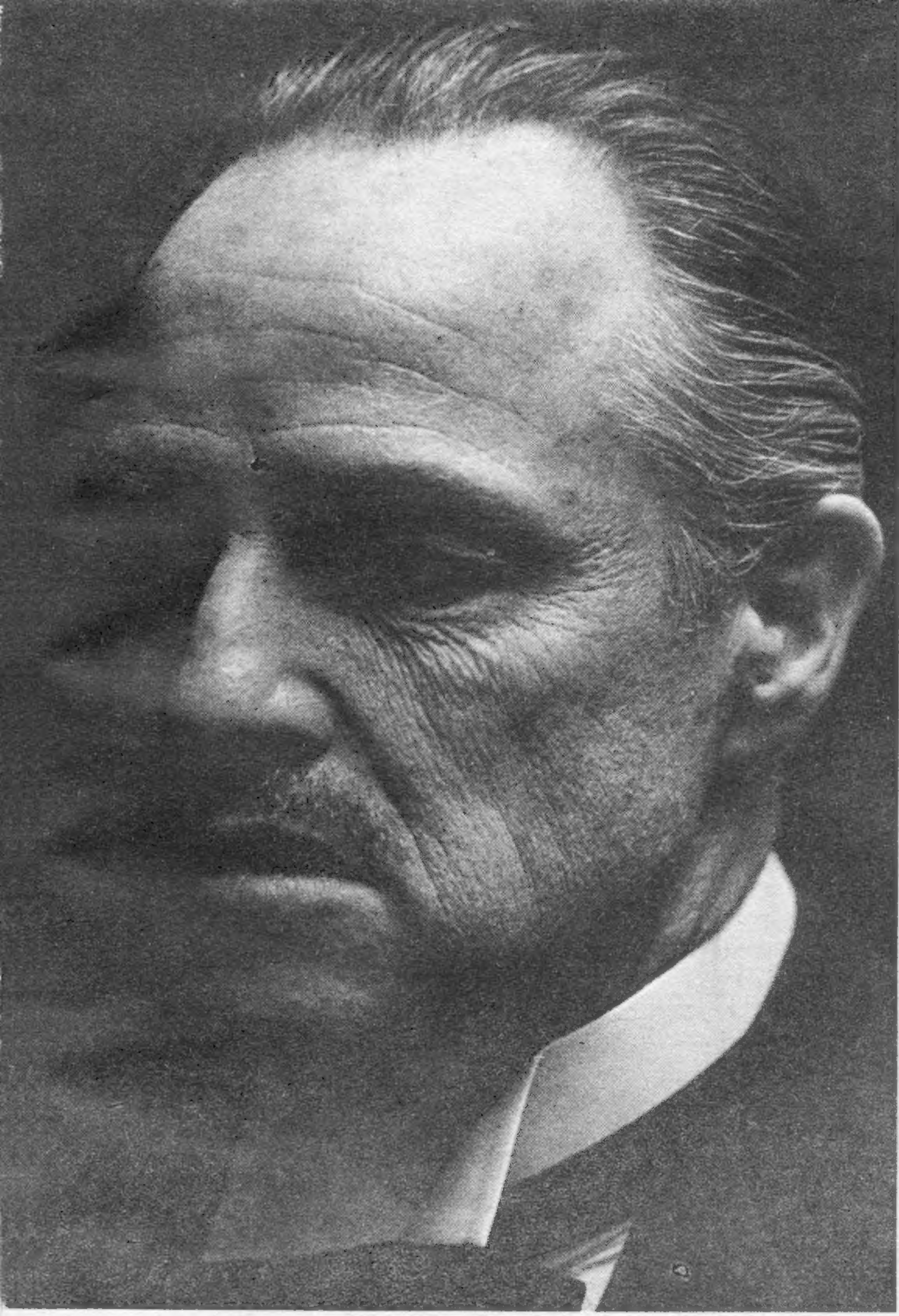

MARLON BRANDO
in the coveted role of
THE GODFATHER—
A Great Actor playing A Great Part

Pictures copyright © 1972 Paramount Pictures, Inc.
Reproduction prohibited without permission.

THE CAST OF *THE GODFATHER*

Don Corleone .....Marlon Brando
Michael Corleone .....Al Pacino
Sonny Corleone .....James Caan
Tom Hagen .....Robert Duvall
Clemenza .....Richard Castellano
McCluskey .....Sterling Hayden
Jack Woltz .....John Marley
Sollozzo .....Al Lettieri
Barzini .....Richard Conte
Luca Brasi .....Lenny Montana
Sandra Corleone .....Julie Gregg
Lucy Mancini .....Jeannie Linero
Paulie Gatto .....John Martino
Genco .....Frank Corsaro
Americo Bonasera ..Salvatore Corsitto
Theresa Hagen .....Tere Livrano
Philip Tattaglia .....Victor Redina
Bruno Tattaglia .....Tony Giorgia

The Godfather and his sons—
Sonny, Michael, and Freddie

Johnny Fontane .....Al Martino
Mama Corleone .....Morgana King
Carlo Rizzi .....Gianni Russon
Kay Adams .....Dianne Keaton
Connie Rizzi .....Talia Shire
Tessio .....Abe Vigoda
Fredo Corleone .....John Cazale
Rocco Lampone .....Tom Rosqui
Mrs. Clemenza .....Ardell Sheridan
Neri .....Richard Bright
Moe Green .....Alex Rocco
Nazorine .....Gabriele Torrei
Cuneo .....Rudy Bond
Apollonia .....Simonetta Stefanelli

The Two Loves of Michael Corleone

Kay Adams, his American sweetheart

Apollonia, his Sicilian bride

The Godfather accepting the
traditional greeting of respect *(above).*

A meeting of the Dons *(top right).*
The Don ends a war *(right).*

Michael formally introduced
to his Sicilian bride-to-be

The ushers go armed. Michael's bride
needs protection in Sicily *(right)*

The marriage of Michael to
his innocent Sicilian bride

Michael and his Sicilian bodyguards *(right)*

The fortress: walled and guarded.
Home of the Corleone Family

Kay and Michael Christmas shopping *(right)*

Garrotting—the penalty for traitors

Murder by dynamite

Death to killer Luca Brasi

Michael as the avenger

The daughter of the Don and her husband

Violence is a way of life,
even in private *(right)*

Michael's debut as a killer *(top).*
Surprise scene as cop turns killer *(bottom).*

A grisly message of warning from the Don. One of the most dramatic scenes ever presented on the screen *(right).*

The Corleone Family prepares for war

Death comes in unexpected places to enemies of the Don

The end of a white slaver Don *(right)*

Sonny disciplines his brother-in-law

Sonny and his mistress *(right)*

Sonny as temporary head of the Family

Sonny and his *capo* in a test of strength

Sonny hears that his father has been shot

The Godfather looks at his murdered son

Capo Clemenza gets Michael
ready to "make his bones"

Sonny Corleone—lover who loves violence *(left)*

The aging Godfather relaxes in his garden

Don Corleone counsels son Michael about his new role as the future Godfather *(right)*

Funerals—the penalty their women pay

Michael and his enforcer *(right)*

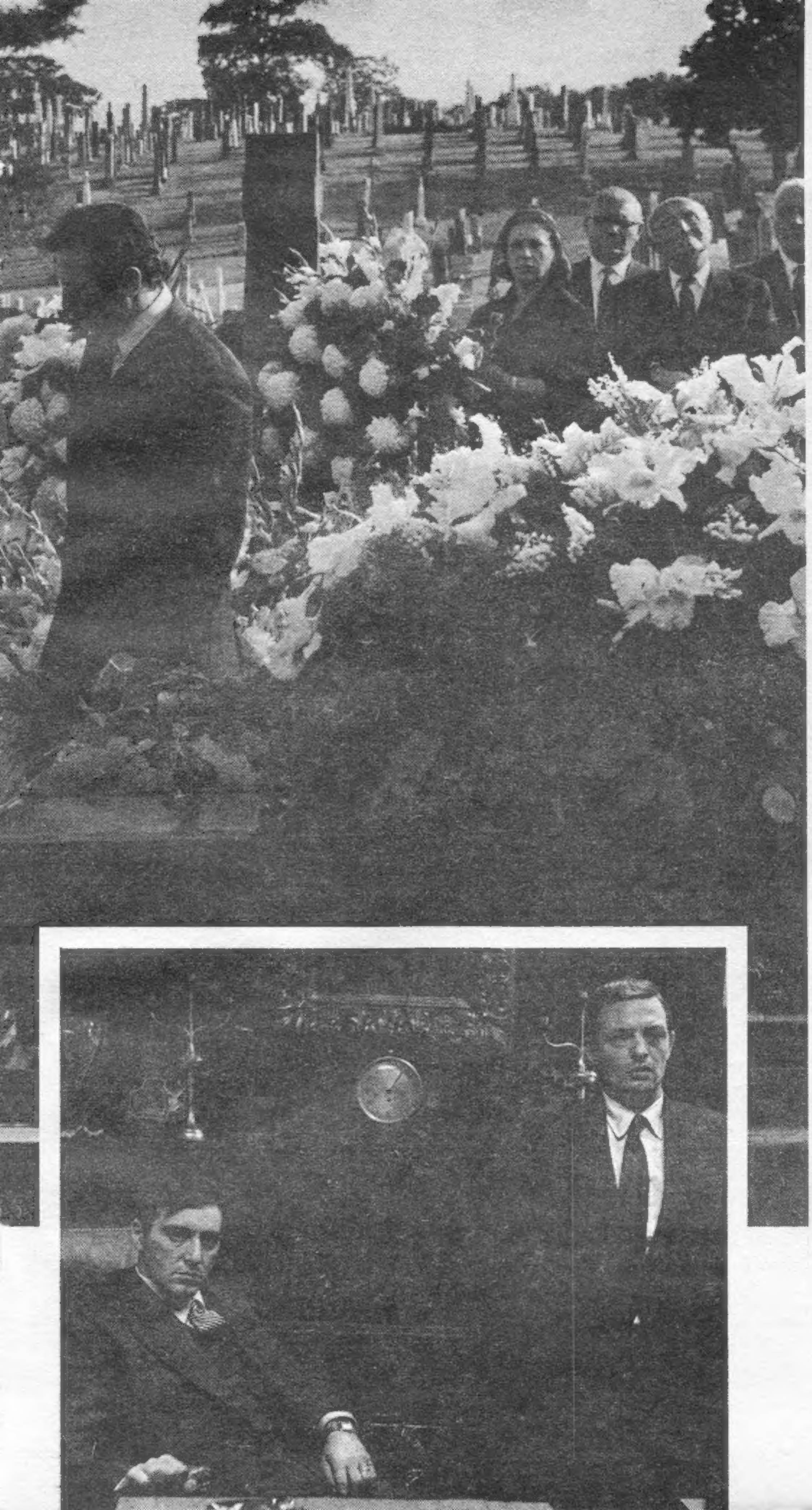

Michael, the new Godfather

The Godfather—

THE SENSATIONAL BLOCKBUSTER OF A NOVEL THAT EVERYONE IS TALKING ABOUT . . . THE MOST REVEALING NOVEL EVER WRITTEN ABOUT THE CRIMINAL UNDERWORLD. "A STAGGERING TRIUMPH."

—Saturday Review

"THE NARRATIVE HAS THE BREAKNECK DRIVE OF A DETECTIVE STORY. . . . YOU CAN'T STOP READING IT, AND YOU'LL FIND IT HARD TO STOP DREAMING ABOUT IT."

***—New York* Magazine**

Paramount Pictures Presents
THE GODFATHER
An Albert S. Ruddy Production
starring
MARLON BRANDO • JAMES CAAN • RICHARD CASTELLANO • RICHARD CONTE • ROBERT DUVALL • STERLING HAYDEN • DIANE KEATON • JOHN MARLEY • AL PACINO
co-starring
RICHARD BRIGHT • AL LETTIERI
Produced by Albert S. Ruddy
Directed by Francis Ford Coppola
Screenplay by Mario Puzo and Francis Ford Coppola
Color by TECHNICOLOR®

Fawcett World Library